

**PIANO PRIMO SOTTOSTRADA stato attuale**

H = 235 cm

TERRAPIENO

1 metro  
5 metri

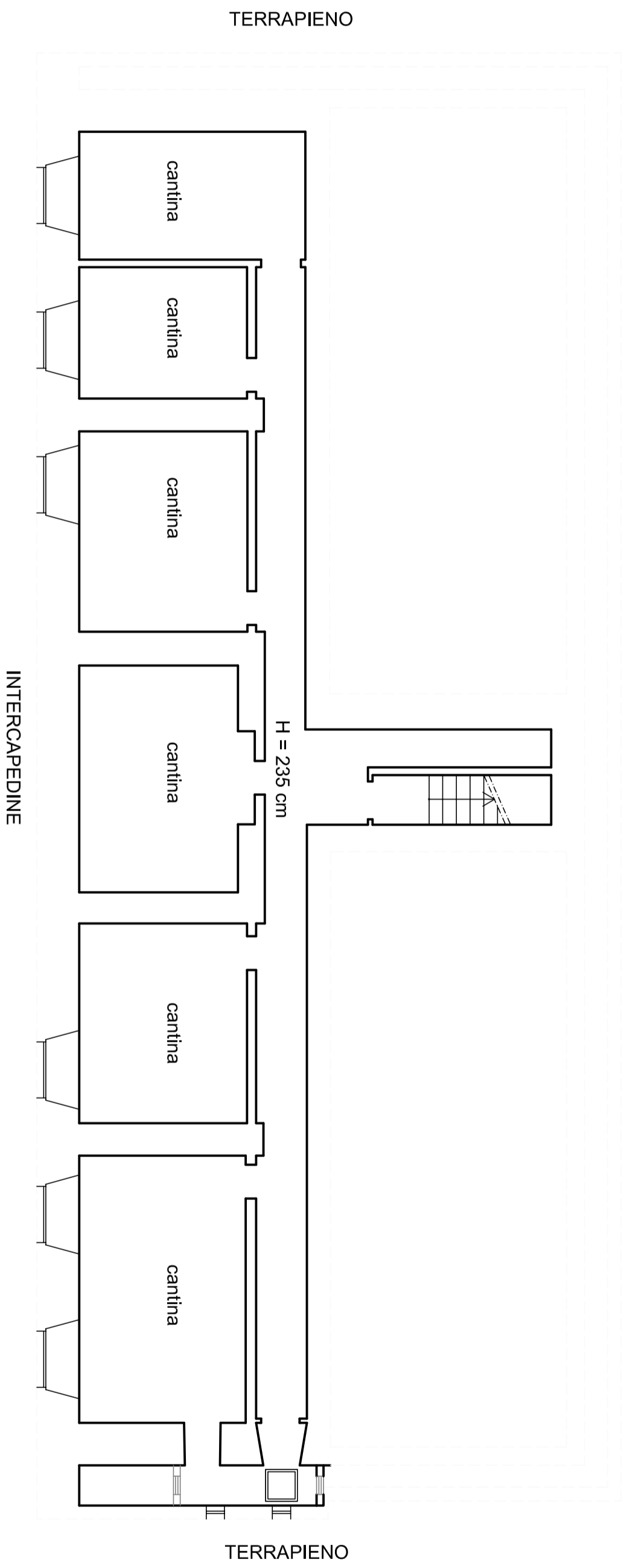

# PIANO TERRA stato attuale

H = 308 cm

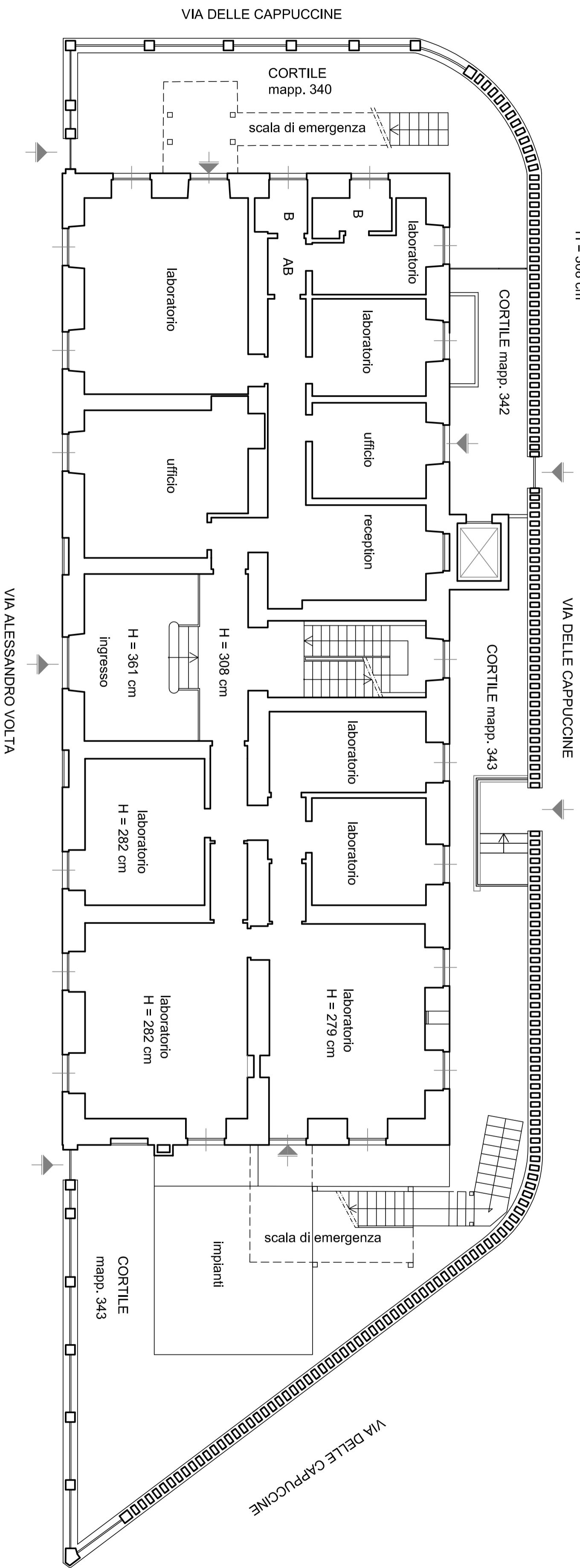

1 metro

5 metri

# PIANO PRIMO stato attuale

H = 350 cm

1 metro  
5 metri

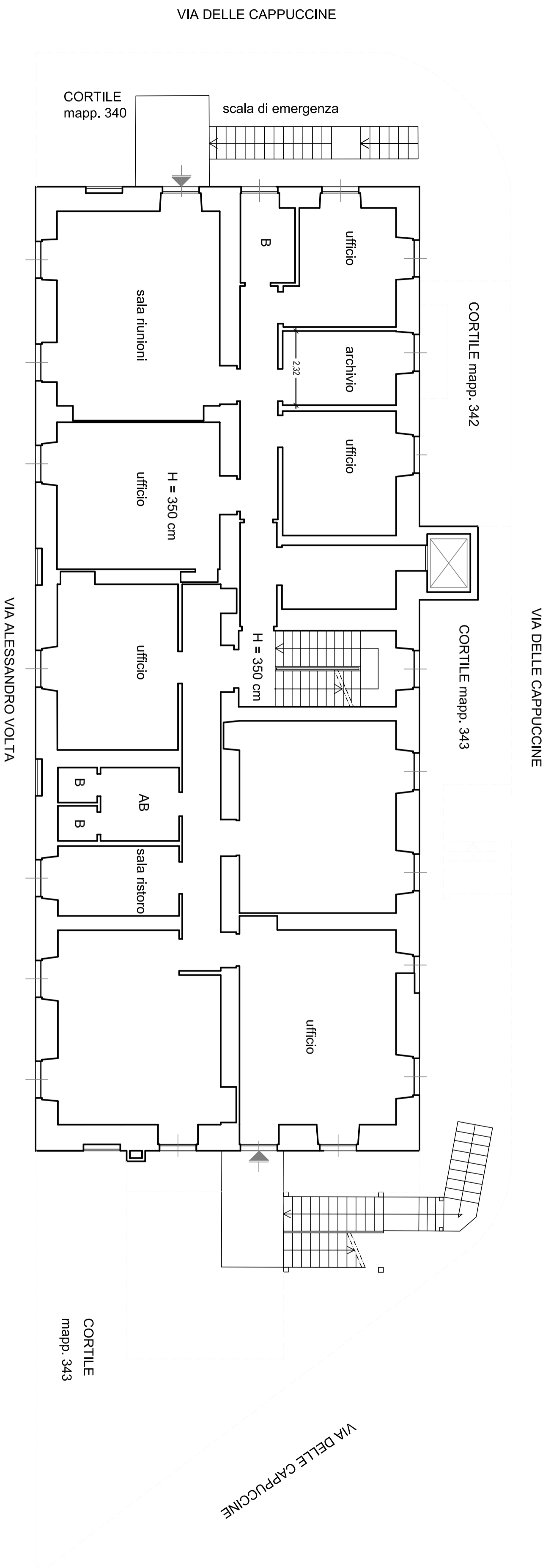

VIA DELLE CAPPUCINE

CORTILE  
mapp. 340

# PIANO SECONDO stato attuale

H = 307 cm

VIA DELLE CAPPUCINE

1 metro  
5 metri

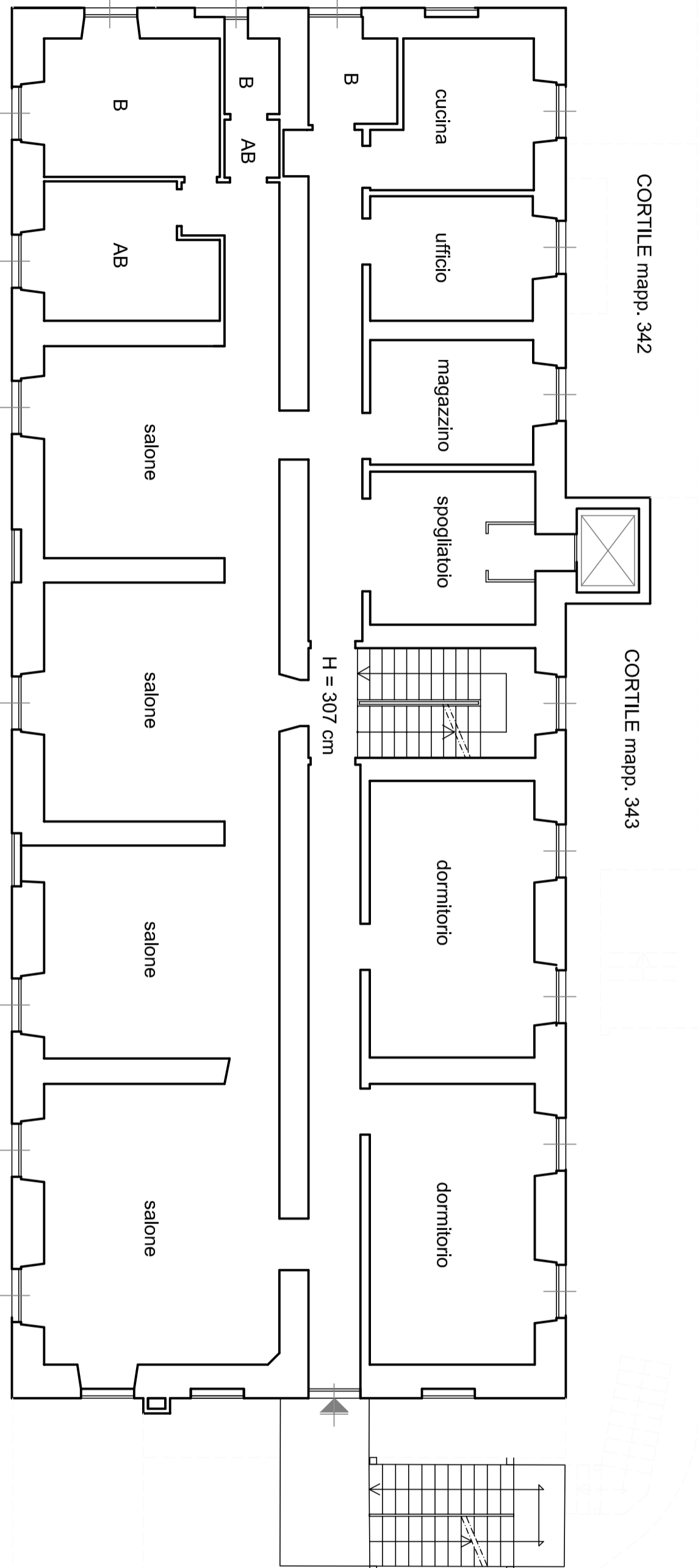

VIA ALESSANDRO VOLTA

CORTILE  
mapp. 343

VIA DELLE CAPPUCINE

# PIANO TERZO stato attuale

H = 351 cm

VIA DELLE CAPPUCCINE

1 metro  
5 metri

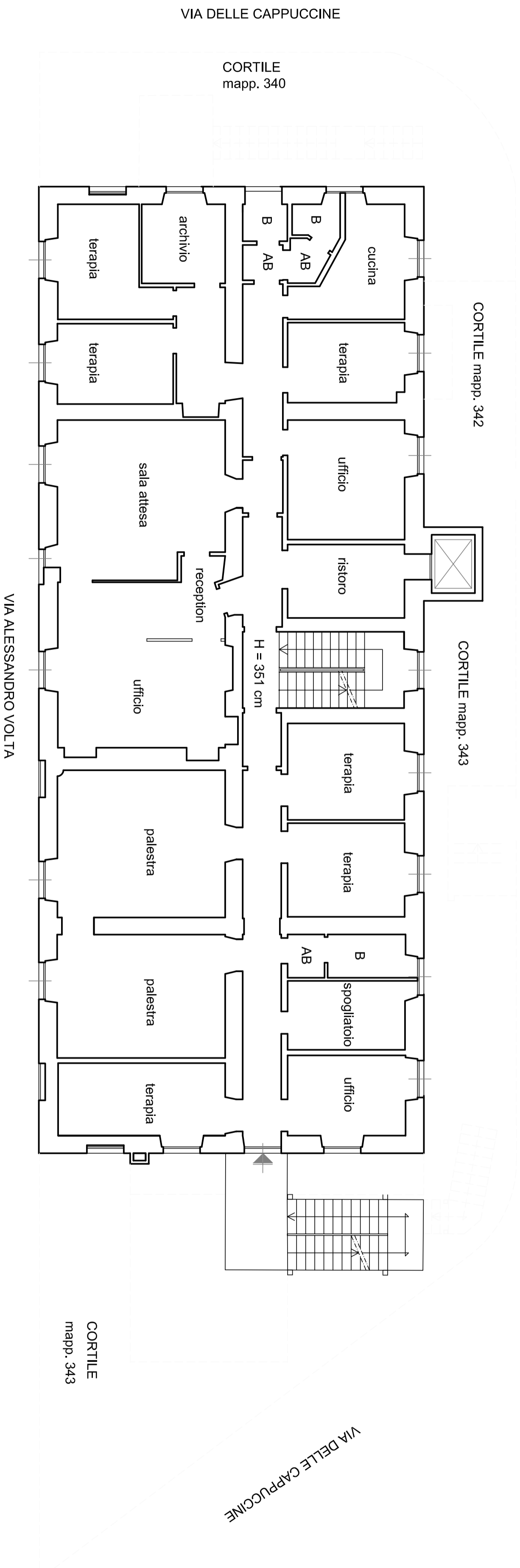

# PIANO QUARTO stato attuale

H = 367 cm

VIA DELLE CAPPUCCINE

1 metro  
5 metri

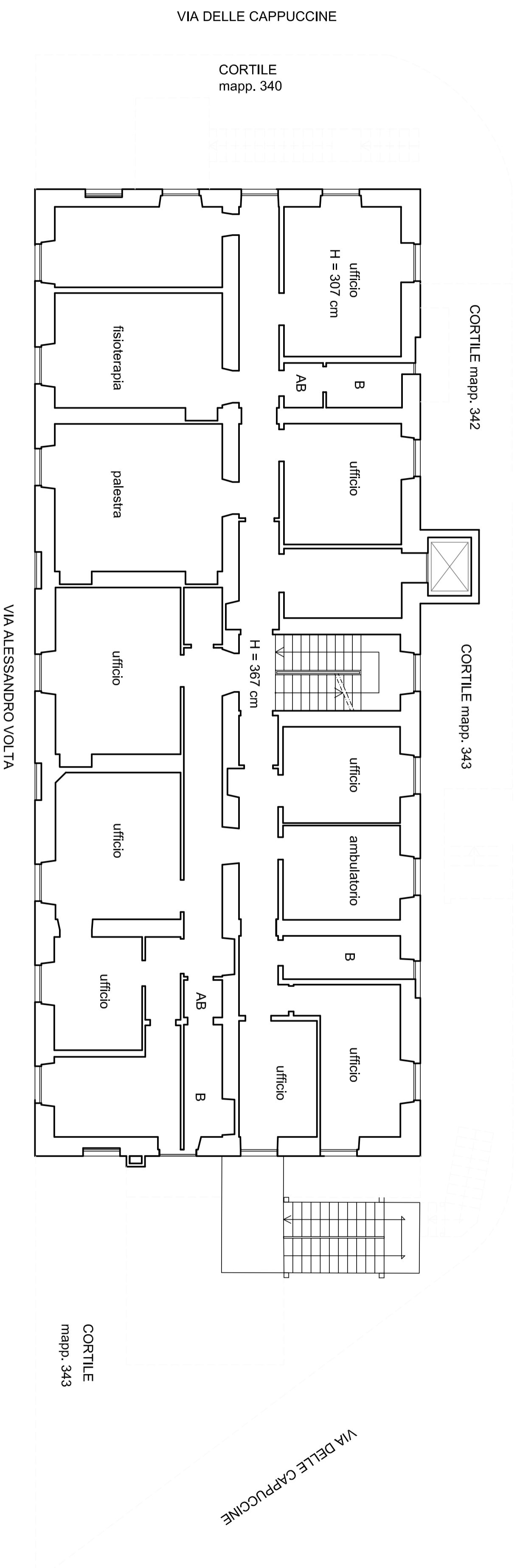

# PIANO QUINTO stato attuale SOTTOTETTO

1 metro  
5 metri

