

28

ALL. 2.

EPAs

Non
estratto

Caso 1: Quale tracciante, reperti patologici e diagnosi differenziale.

Shashika

28

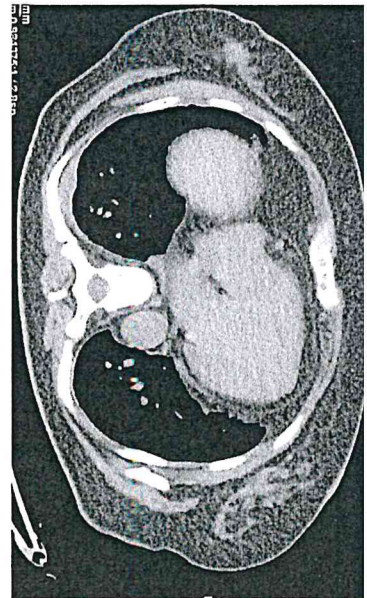
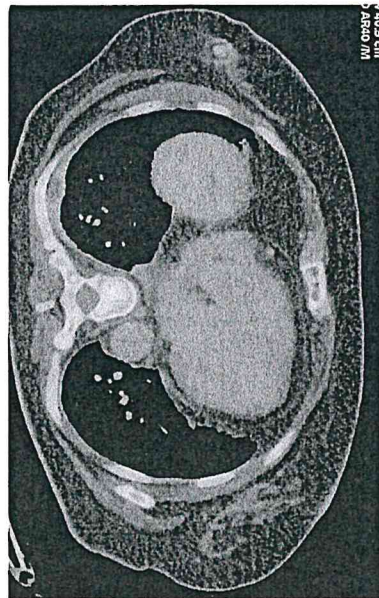
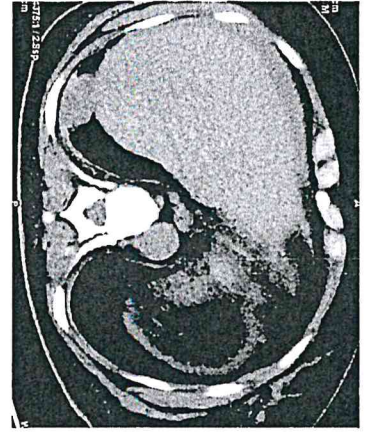
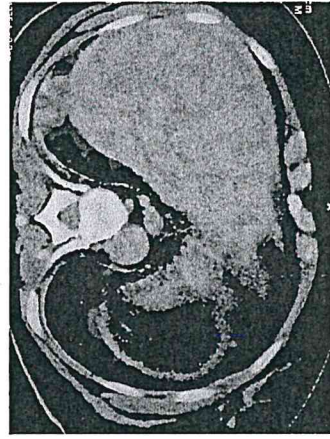
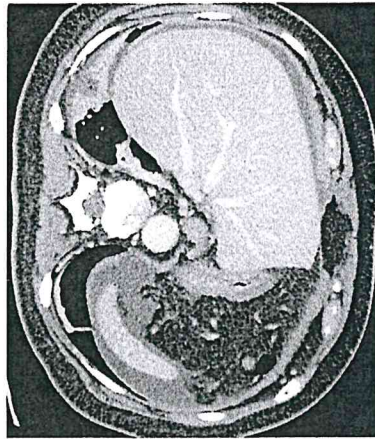
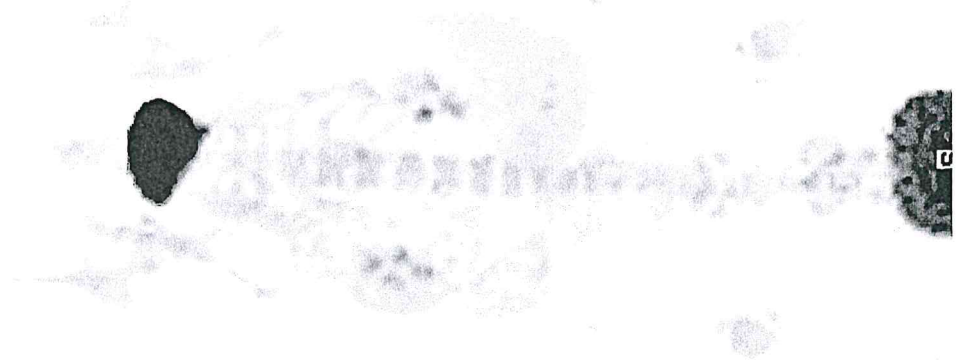

3

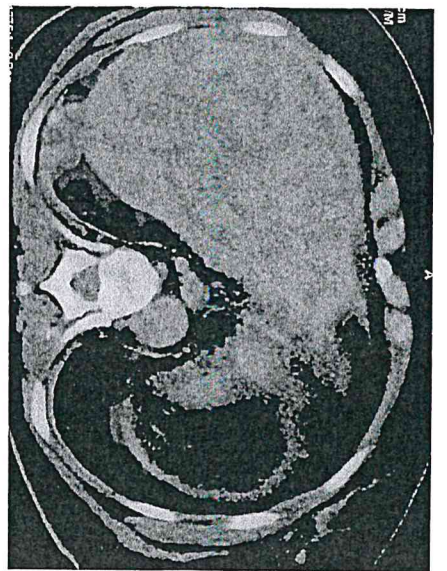
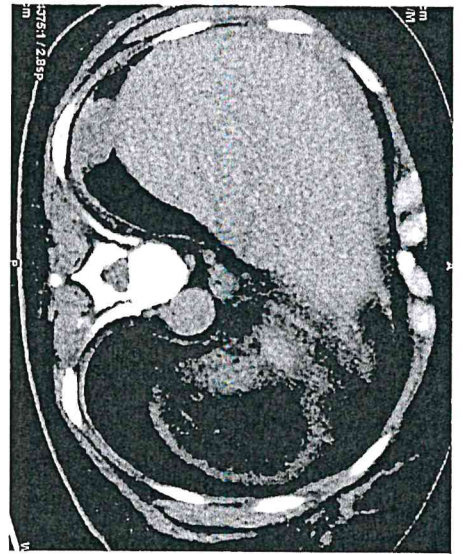
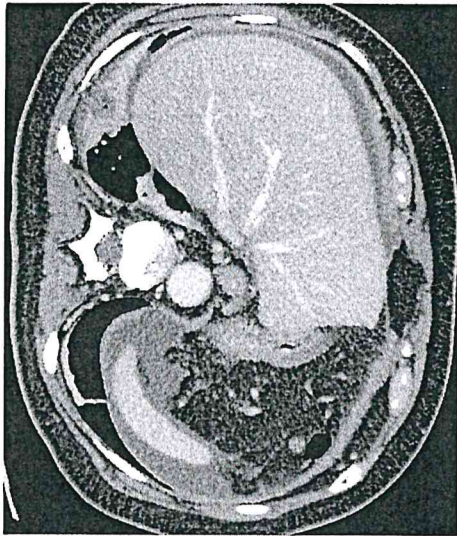

1

31

CA-B
NON
estratto

Caso 2 : Quale tracciante, possibile primitivo, reperti patologici

Merckel

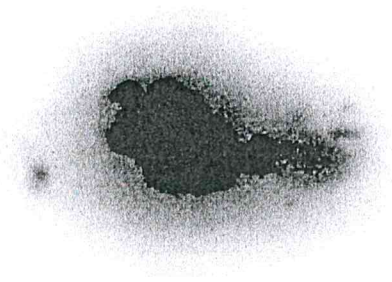

Post

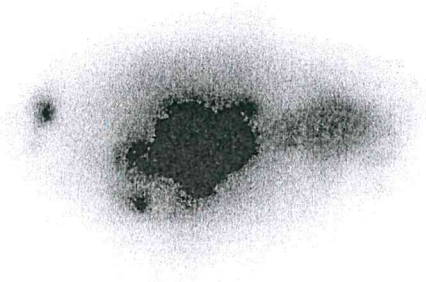

Ant

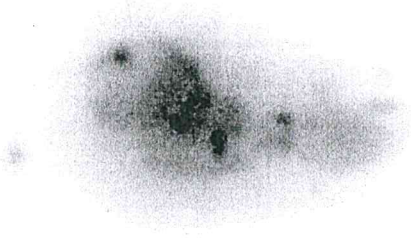

Post

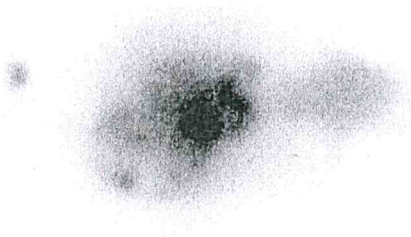

Ant

17